

**KIMBERLEY HALL (UNLICENSED)**

N52 36 00 68 E 1 05 34 63  
8 nm SE of Norwich.

**KIMBERLEY HALL**

101 ft AMSL

**No Radio Recommend Safetycom 135.475**

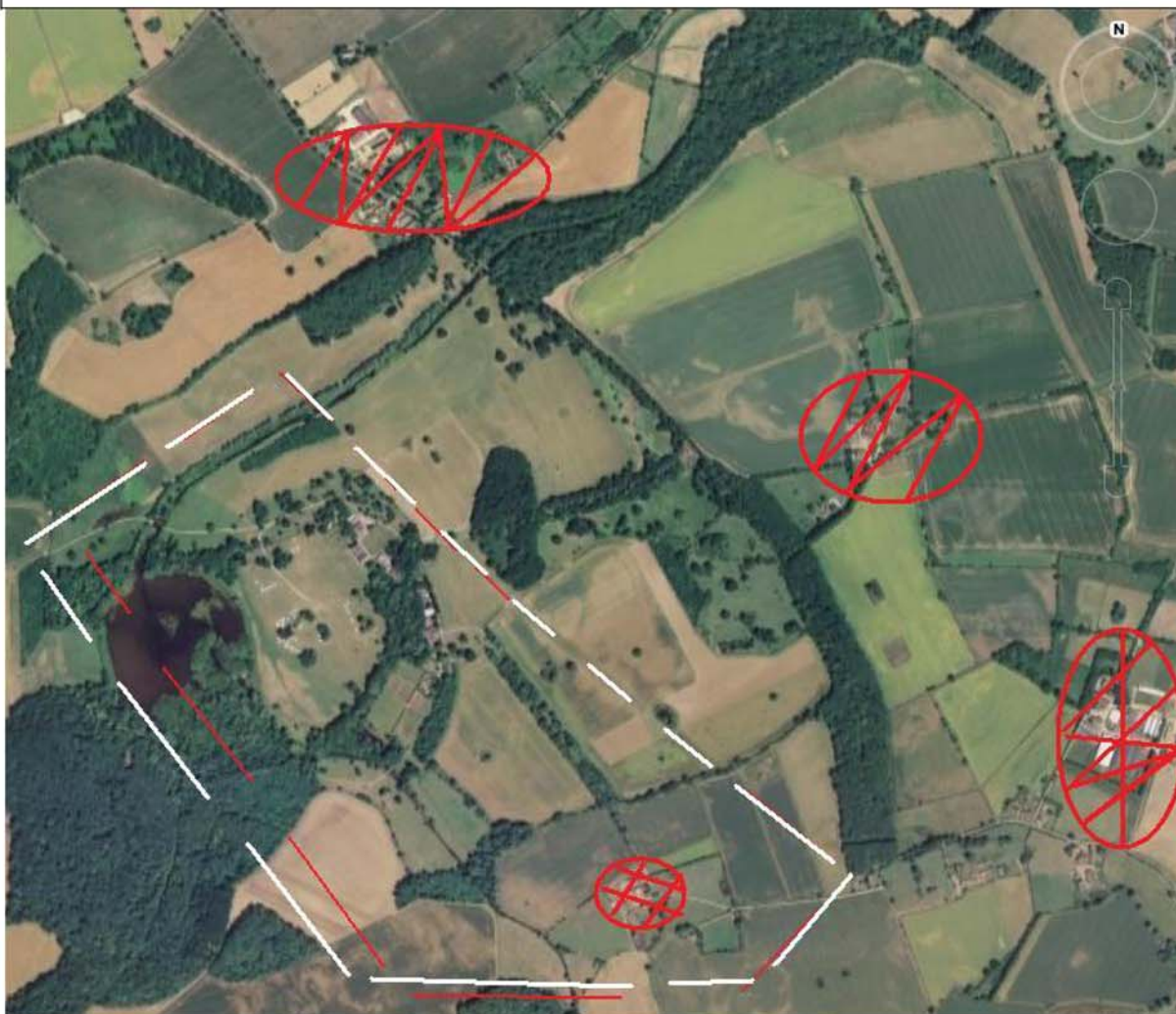

Rwy	Dim(m)	Surface	TORA (m)	LDA (m)	Lighting
13/31	650/15	Grass	650	600	Nil

**Op Hrs:** PPR

**Landing Fee:** POA

**Hangarage :** Nil                      **Maintenance :** Nil                      **Customs :** Nil

**Remarks:** The Kimberley Hall Estate provides an unlicensed strip for visiting aircraft who are most welcome providing ppr and a brief have been obtained.

Visiting aircraft do so at their own risk, experienced pilots only

**Warning:** To maintaining a good working relationship with our neighbours many of whom have livestock, pilots are requested to avoid flying over any of the areas marked in red on the map **All CCT's to be flown to the west of the runway.**

**Accommodation / Restaurant:** Available on request

**Taxis:** Tan Cars 01953 602693

**Fuel:** Nil.

**Tel/Fax:** 01603 759447

**Mobile:** 07774 869884

**E-mail:** events@kimberleyhall.co.uk